000818 2019-028

2019 75

99.94%

2 2

2 2 2

cninf 巨潮资讯 www.cninfo.com.cn

cninf 巨潮资讯 www.cninfo.com.cn

cninf
巨潮资讯
www.cninfo.com.cn

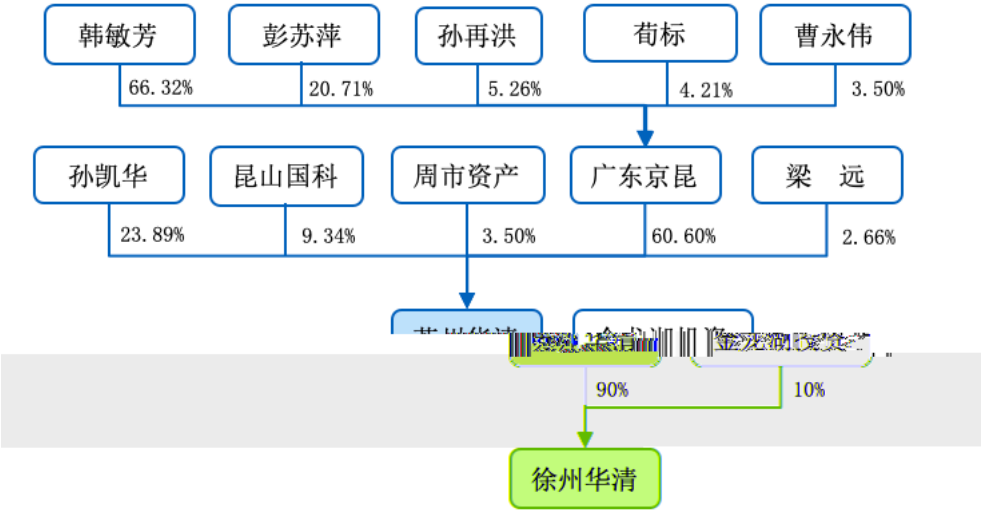

cninf 巨潮资讯 www.cninfo.com.cn

cninf
巨潮资讯
www.cninfo.com.cn

		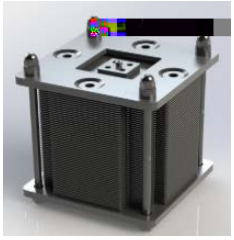
		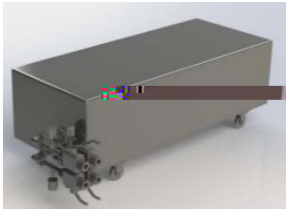
		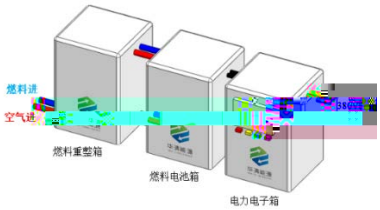

cninf 巨潮资讯 www.cninfo.com.cn

cninf 巨潮资讯 www.cninfo.com.cn

cninf 巨潮资讯 www.cninfo.com.cn

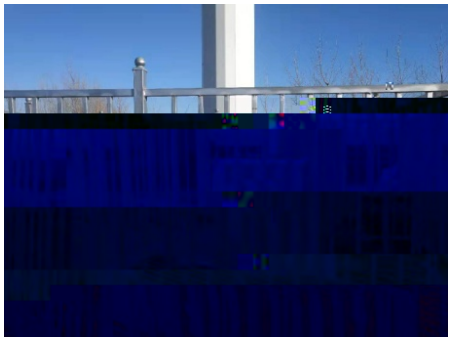

cninf 巨潮资讯 www.cninfo.com.cn

cninf 巨潮资讯 www.cninfo.com.cn

		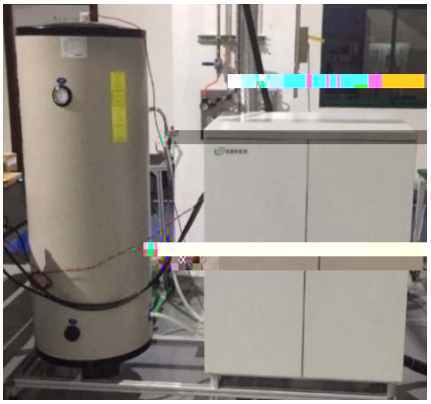

cninf 巨潮资讯 www.cninfo.com.cn

cninf 巨潮资讯 www.cninfo.com.cn

cninf 巨潮资讯 www.cninfo.com.cn

cninf 巨潮资讯 www.cninfo.com.cn

cninf 巨潮资讯 www.cninfo.com.cn

PEMFC

cninf
巨潮资讯
www.cninfo.com.cn

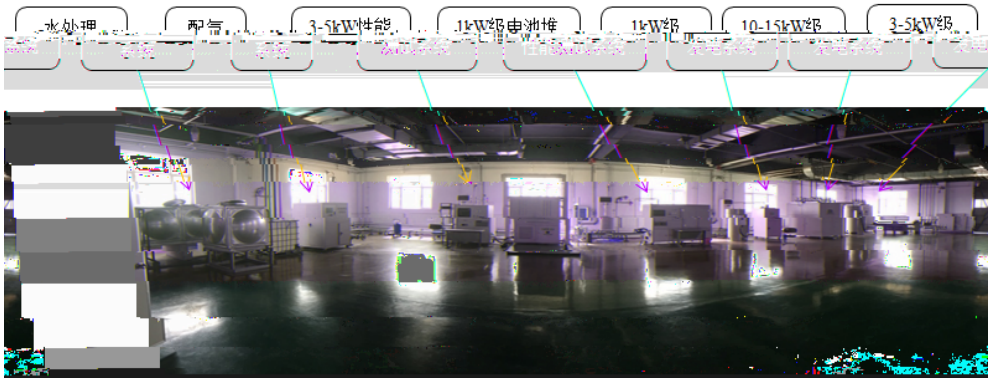

cninf 巨潮资讯
www.cninfo.com.cn

cninf
巨潮资讯
www.cninfo.com.cn

cninf
巨潮资讯
www.cninfo.com.cn

cninf
巨潮资讯
www.cninfo.com.cn

cninf
巨潮资讯
www.cninfo.com.cn

13.83

2

1.2

cninf 巨潮资讯 www.cninfo.com.cn

2018 4 9

cninf 巨潮资讯 www.cninfo.com.cn

cninf
巨潮资讯
www.cninfo.com.cn

2018 5 4

cninf 巨潮资讯 www.cninfo.com.cn

5%

cninf 巨潮资讯 www.cninfo.com.cn

cninf
巨潮资讯
www.cninfo.com.cn